XFX
play hard.

How to made a DOS Bootable USB Stick and flash your VBIOS

In this PDF guide we will show you how to make your USB stick bootable, enabling you to save your original VBIOS, then flash the new VBIOS provided, to your XFX Graphics card.

Please note that while we try to make this procedure as easy as possible XFX cannot be held responsible for any issue caused by a Bad Flash, as we cannot control the environment in which the Flash is done.

Please note:
This VBIOS included in this guide is just for an example, and yours may differ.
Before proceeding any further, please ensure you backup your original USB stick files

XFX
play hard.

STEP 1

- Download the USB FORMAT ZIP File from the XFX Support Website
- Unzip the file to a suitable location, such as your desktop
- Install the HP USB Format program

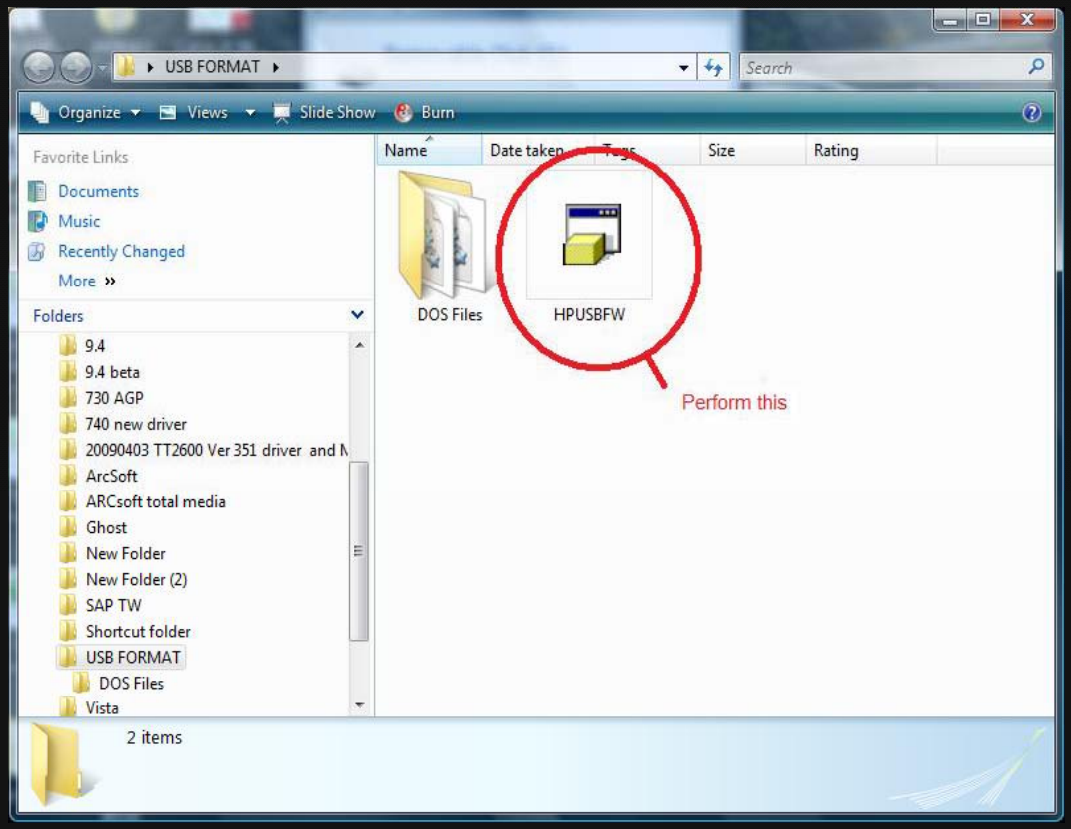

play hard.

STEP 2

- Connect your USB stick to your Computer, and then run the HPUSBFW program
- Check your USB Stick has been detected by the program

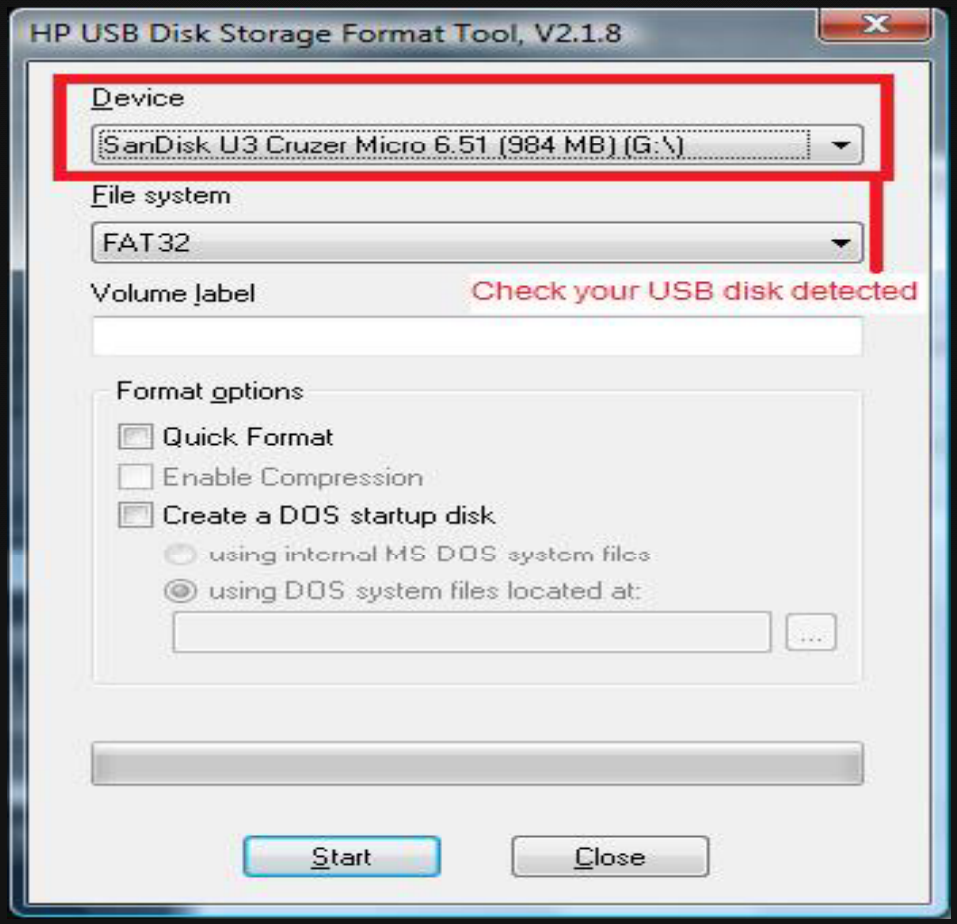

XFX play hard.

STEP 3

- Tick the Quick Format box

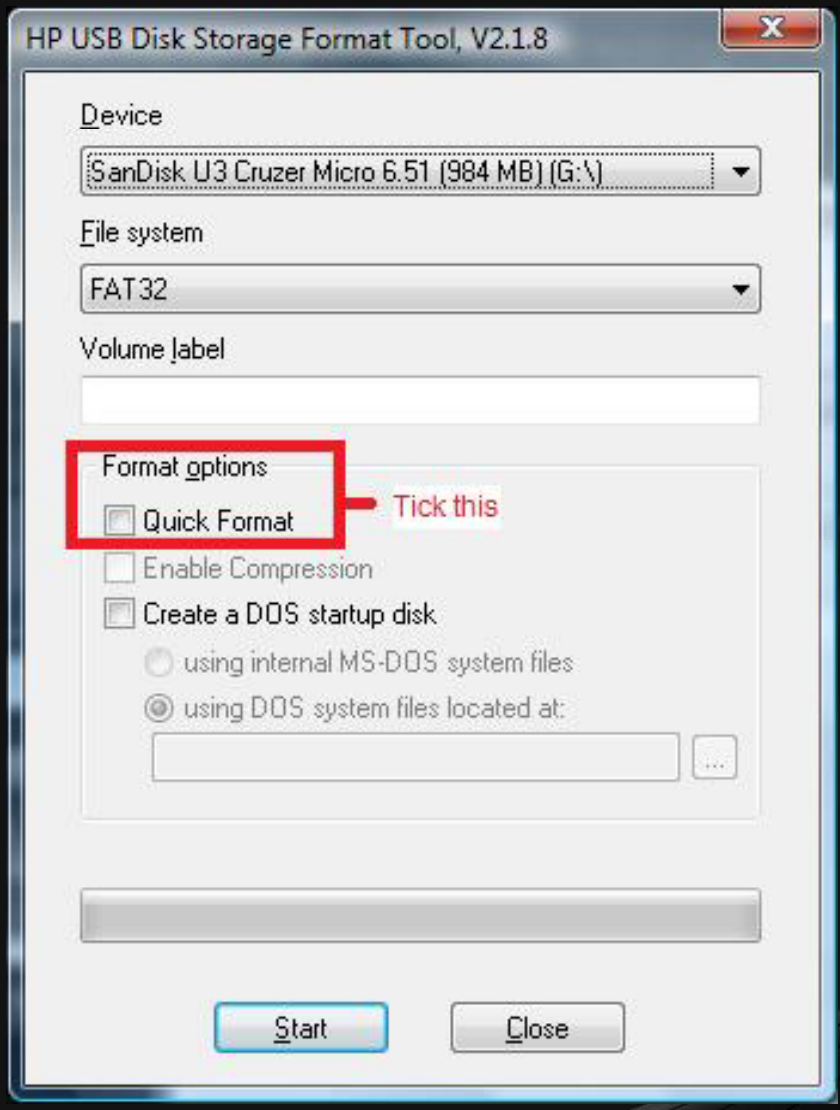

XFX
play hard.

STEP 4

- Tick the Create a DOS Startup Disk
- Then tick “use DOS files located at”
- Then click the button shown to assign path

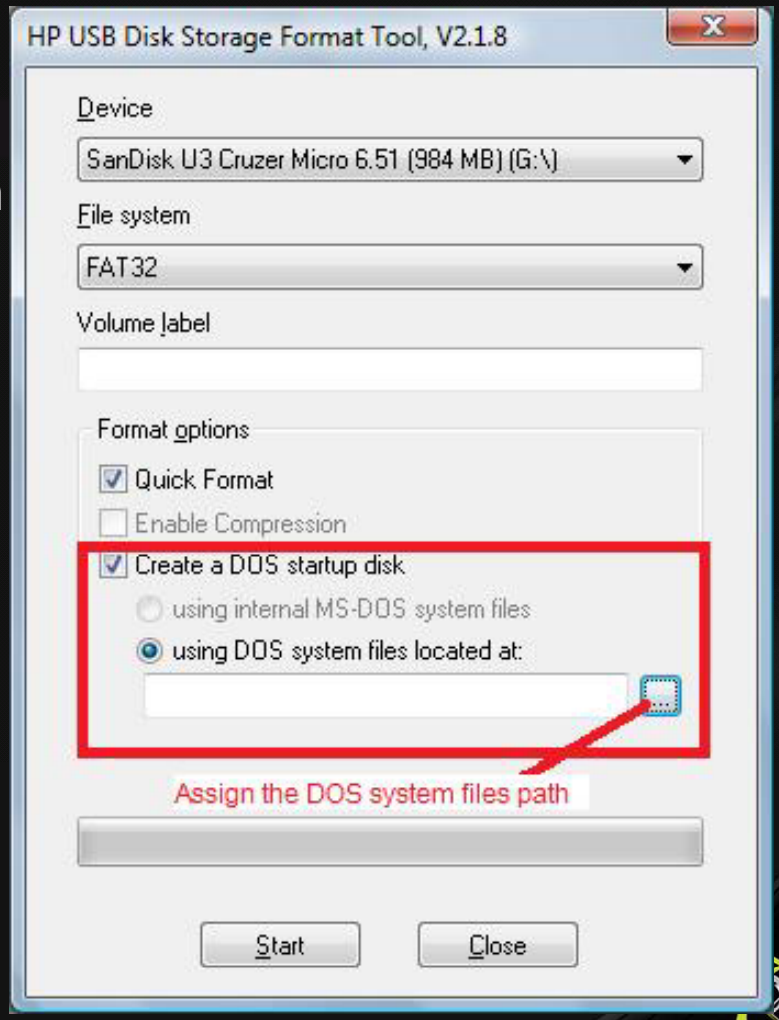

XFX play hard.

STEP 5

- Then assign the “DOS File” path from your USB FORMAT folder

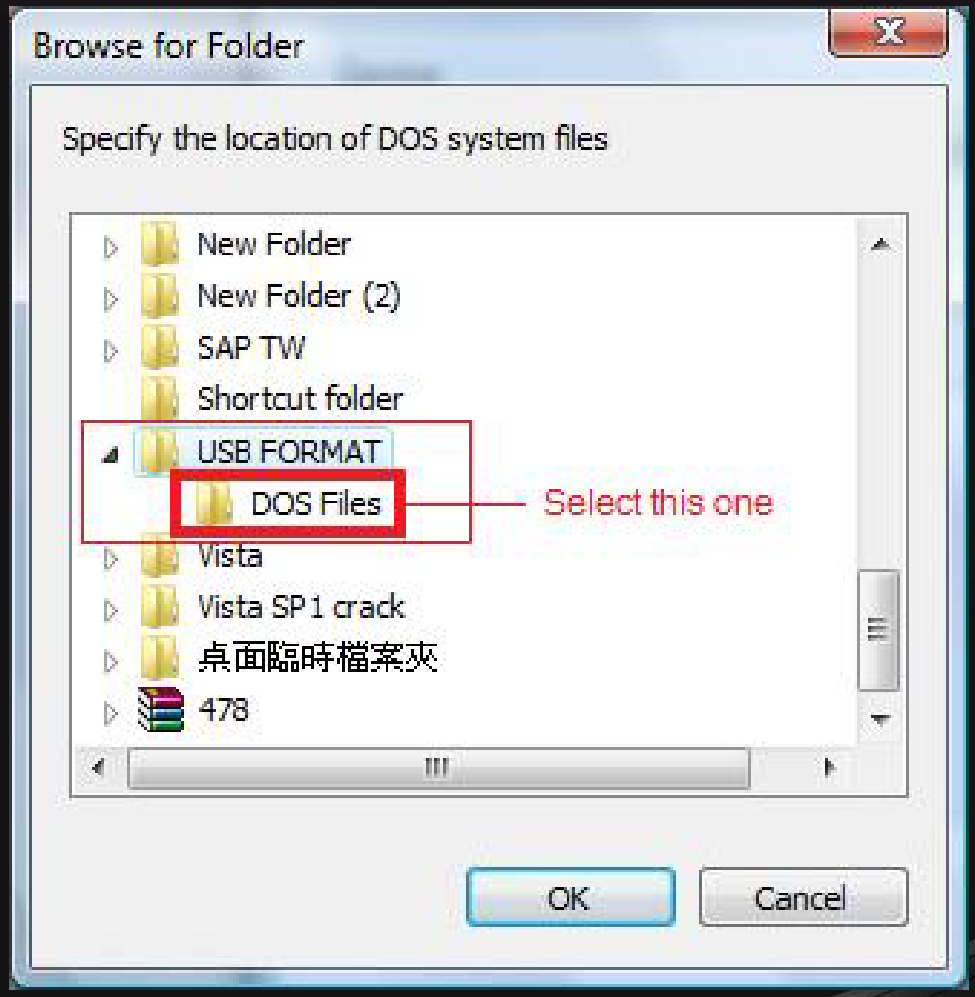

play hard.

STEP 6

- Check your settings are the same as shown

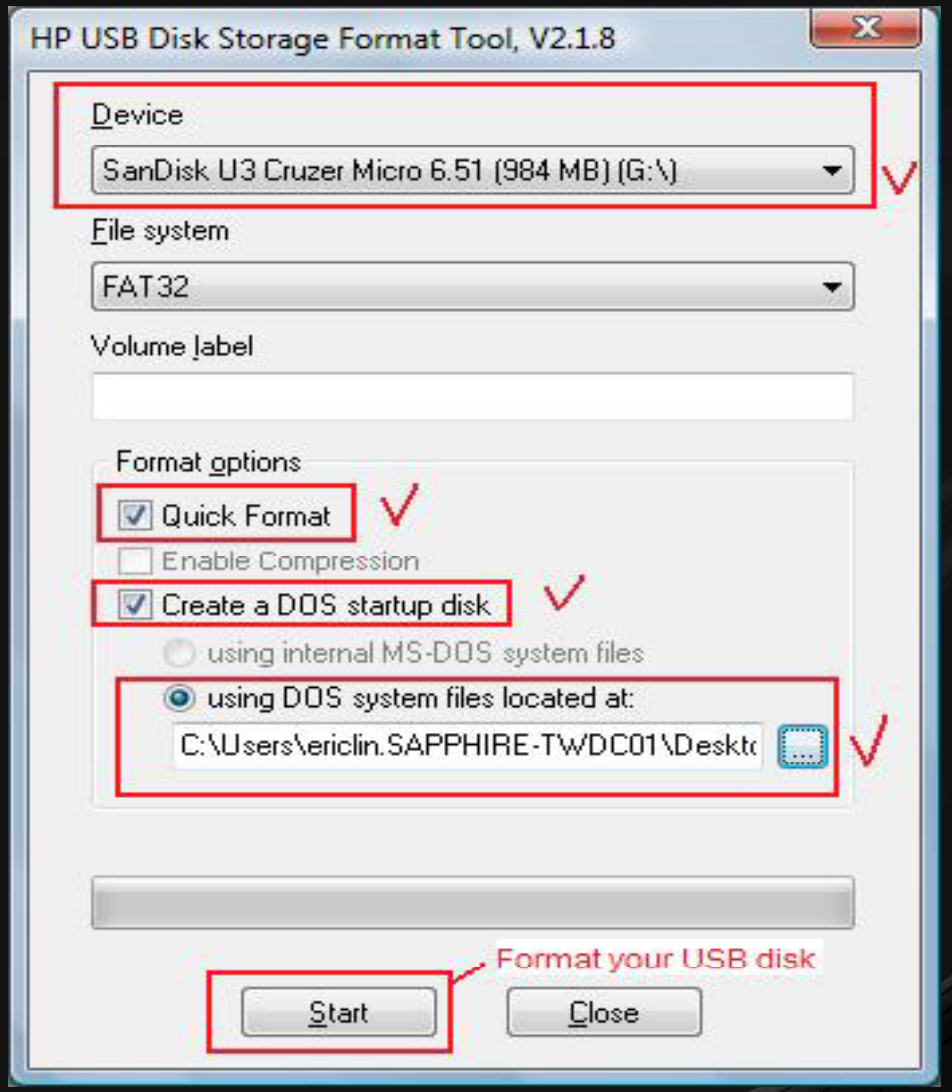

XFX
play hard.

STEP 7

- After you format your USB Stick you will see this information

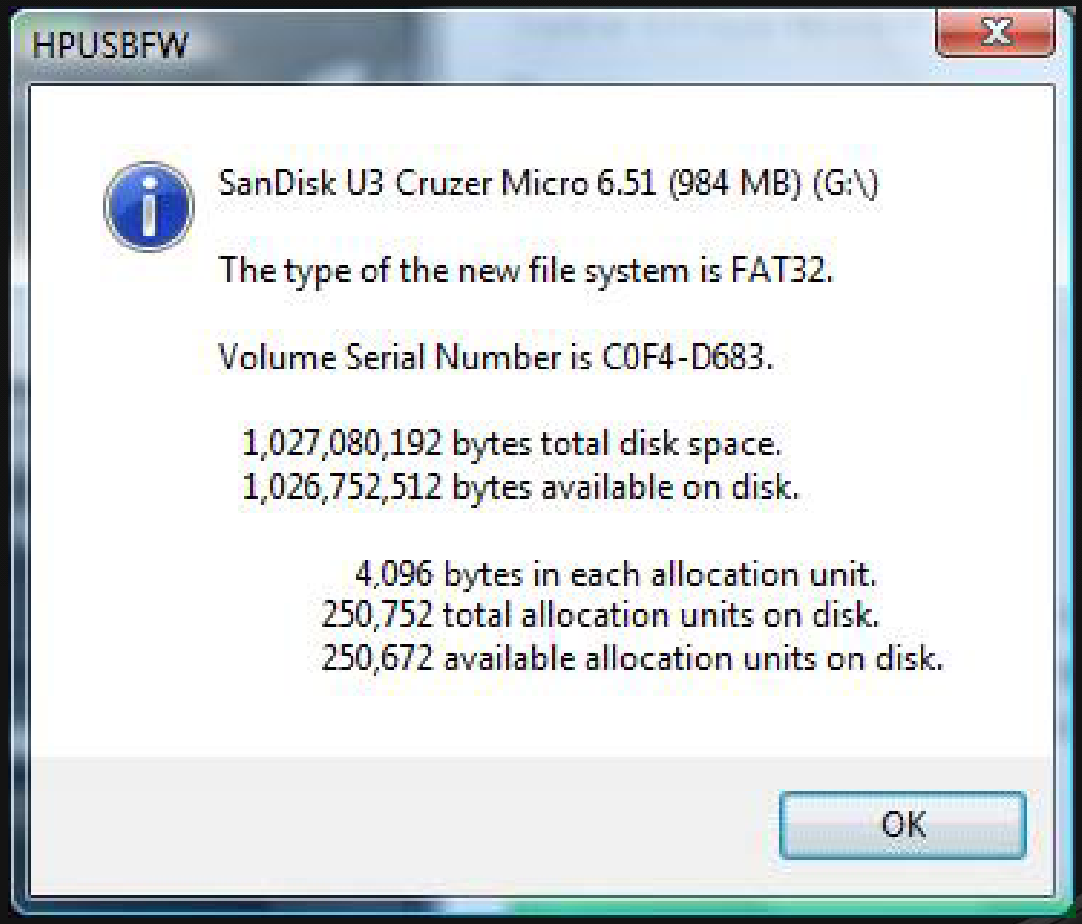

XFX
play hard.

STEP 8

• Then download the BIOS tools ZIP file for your card from the XFX Support website.
• These are located next to your registered product on the downloads option.
• Once downloaded, unzip them and then copy ALL files to your USB stick.
• Then Reboot your system

STEP 9

- Enter your motherboard BIOS settings menu system
- Select “Advanced BIOS Features” – Example Below

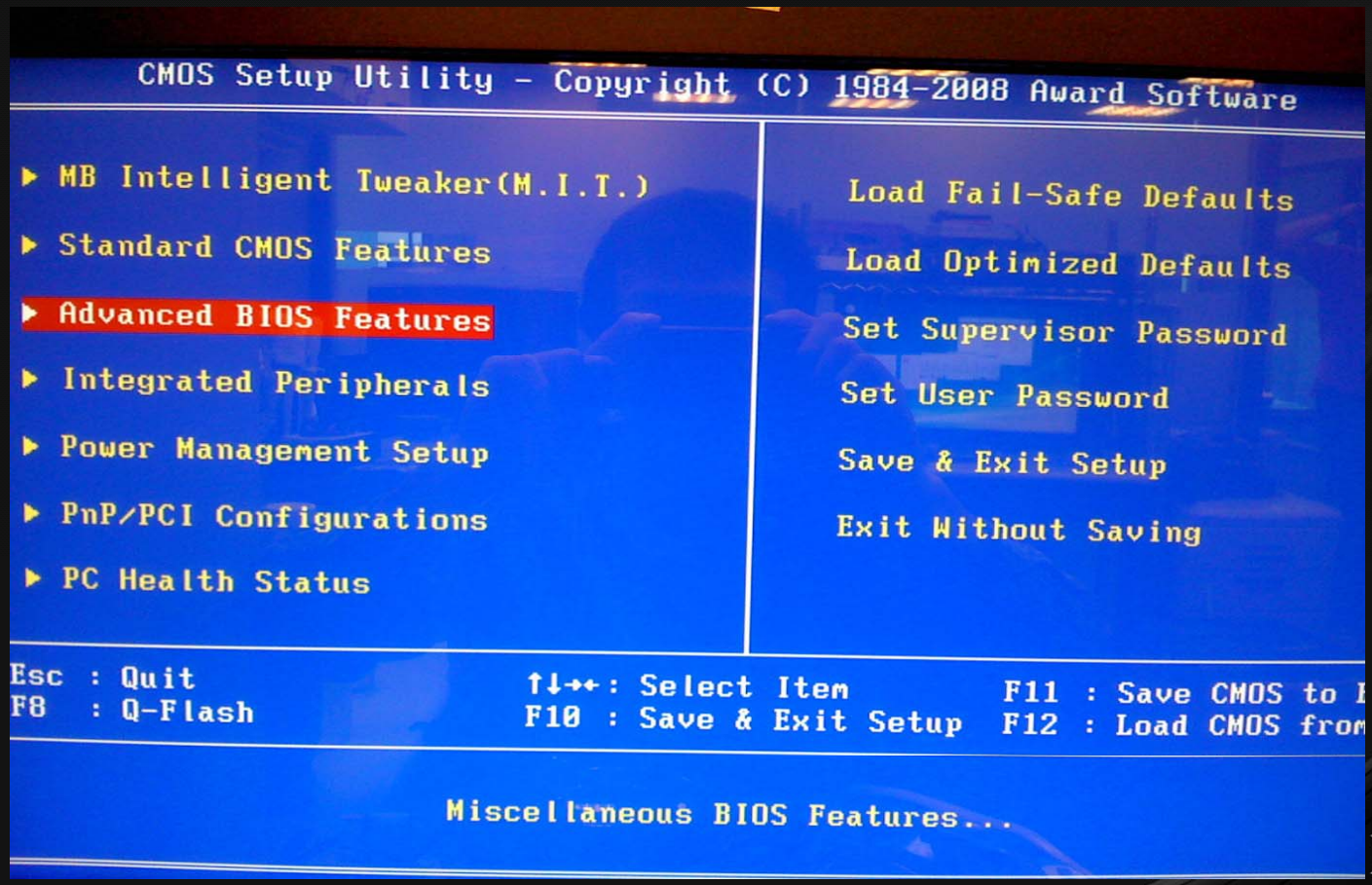

XFX
play hard.

STEP 10

- Enter the “Hard Disk Boot Priority” menu

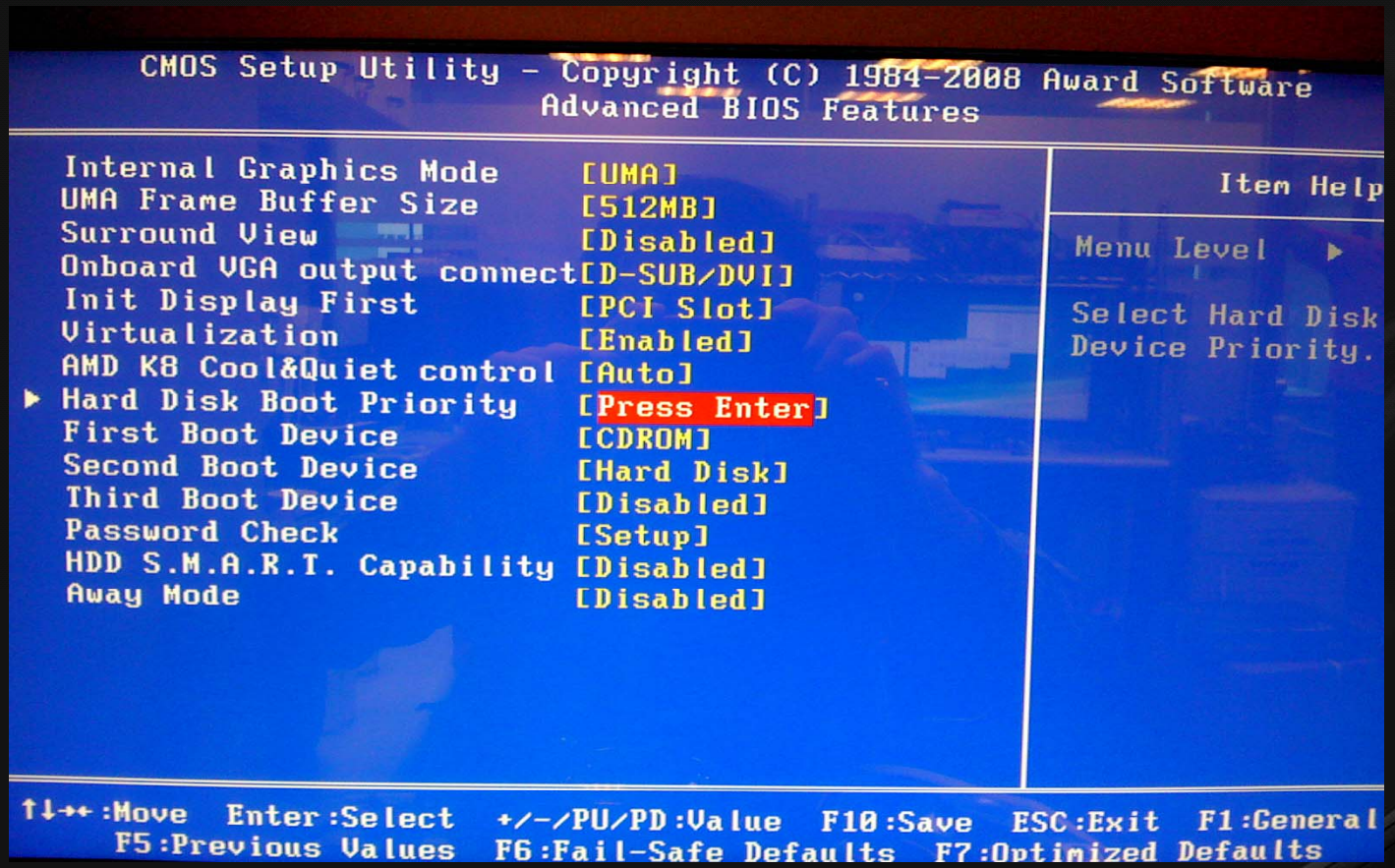

XFX play hard.

STEP 11

- Change your first hard disk boot priority to your USB stick name, save and reboot again. It will then automatically enter DOS mode

XFX play hard.

STEP 12

- You will then see the screen as below

play hard.

STEP 13

• Type the “Flash” command as below and push enter, then it will automatically start the flash process

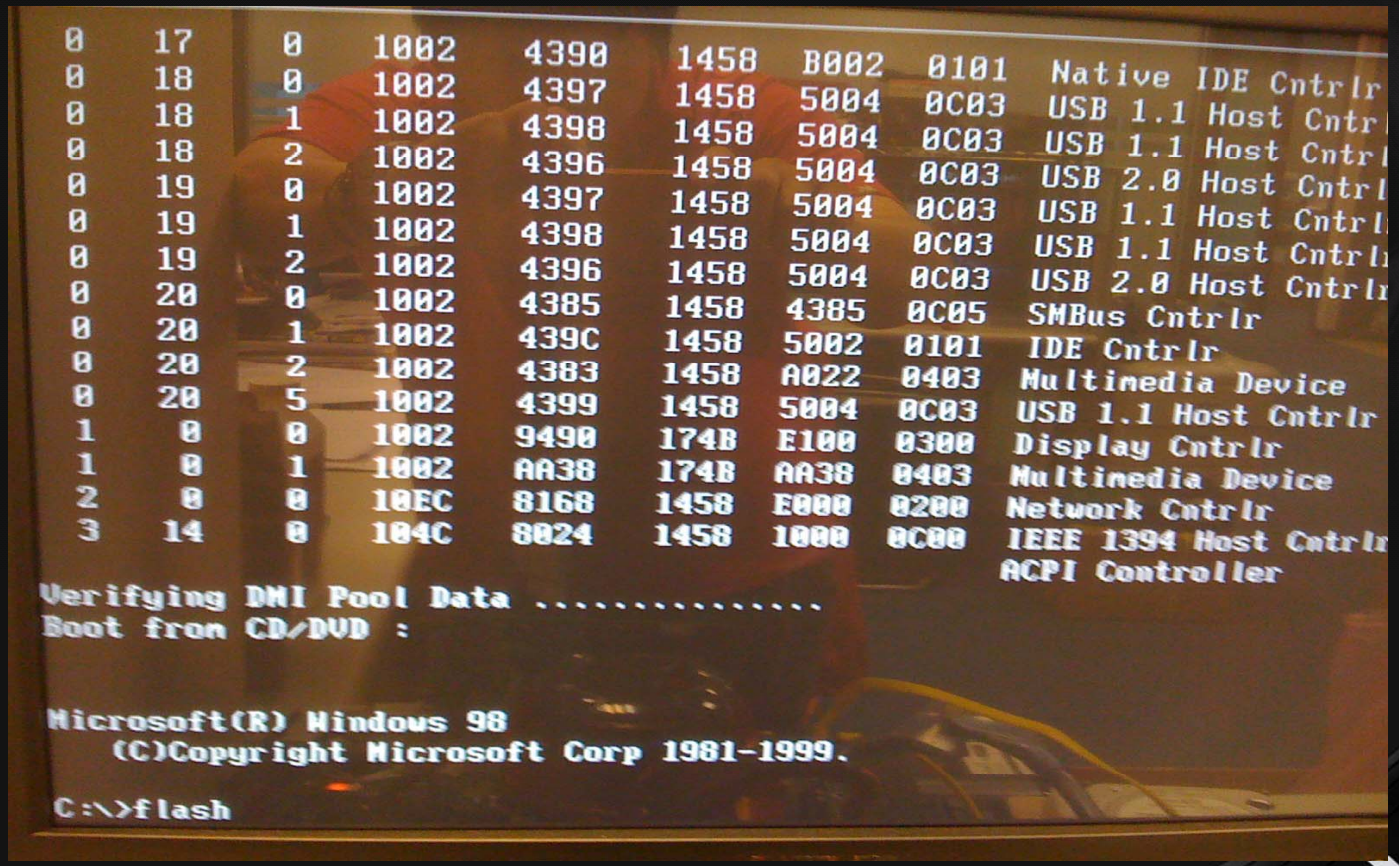

XFX
play hard.

STEP 14

- After you have flashed your VBIOS, remove your USB Stick and reboot your system.
- Go into Windows and re-install your graphics drivers.

XFX
play hard.

XFX
play hard.